

PLAN SHOWING THE PROPOSED CONSTRUCTION OF BUILDING IN PLOT NO:151, GANESH NAGAR, PORUR VILLAGE, SAIDAPET TALUK, CHINGLEPUT DIST.

V. Thenammai

R. MOHAN RAO, D.C.E.,  
LICENSED SURVEYOR,  
ALANDUR MUNICIPALITY,  
AMBATTUR TOWNSHIP,  
BRANCH OFFICE,  
NOORI PLANNERS,  
PLOT NO. 94, MOSQUE STREET,  
JAYA NAGAR, PORUR, P.O.  
MADRAS-602 104.  
LICENCED SURVEYOR

OWNER

SCALE 1"=80' 1:100

Planning Permit No. A/1424/91  
**APPROVED**  
SUBJECT TO THE CONDITIONS IN THIS OFFICE LETTER.  
No. A/19745/91  
FOR MEMBERS SECRETARY  
MADRAS MUNICIPALITY  
DEVELOPMENT AUTHORITY  
MADRAS-600 009

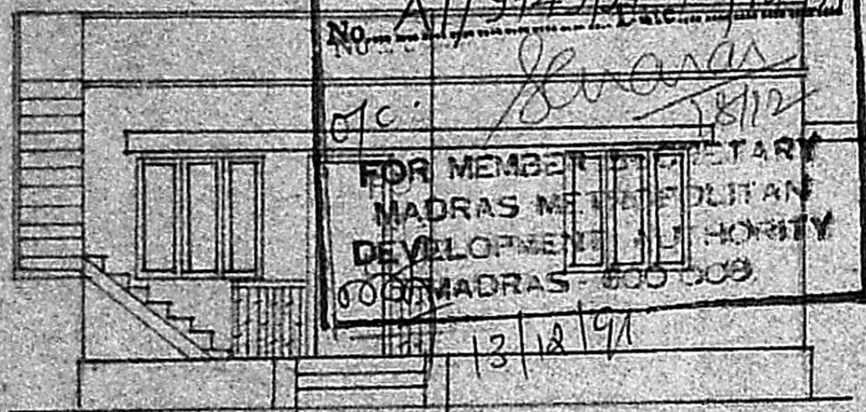

FRONT ELEVATION

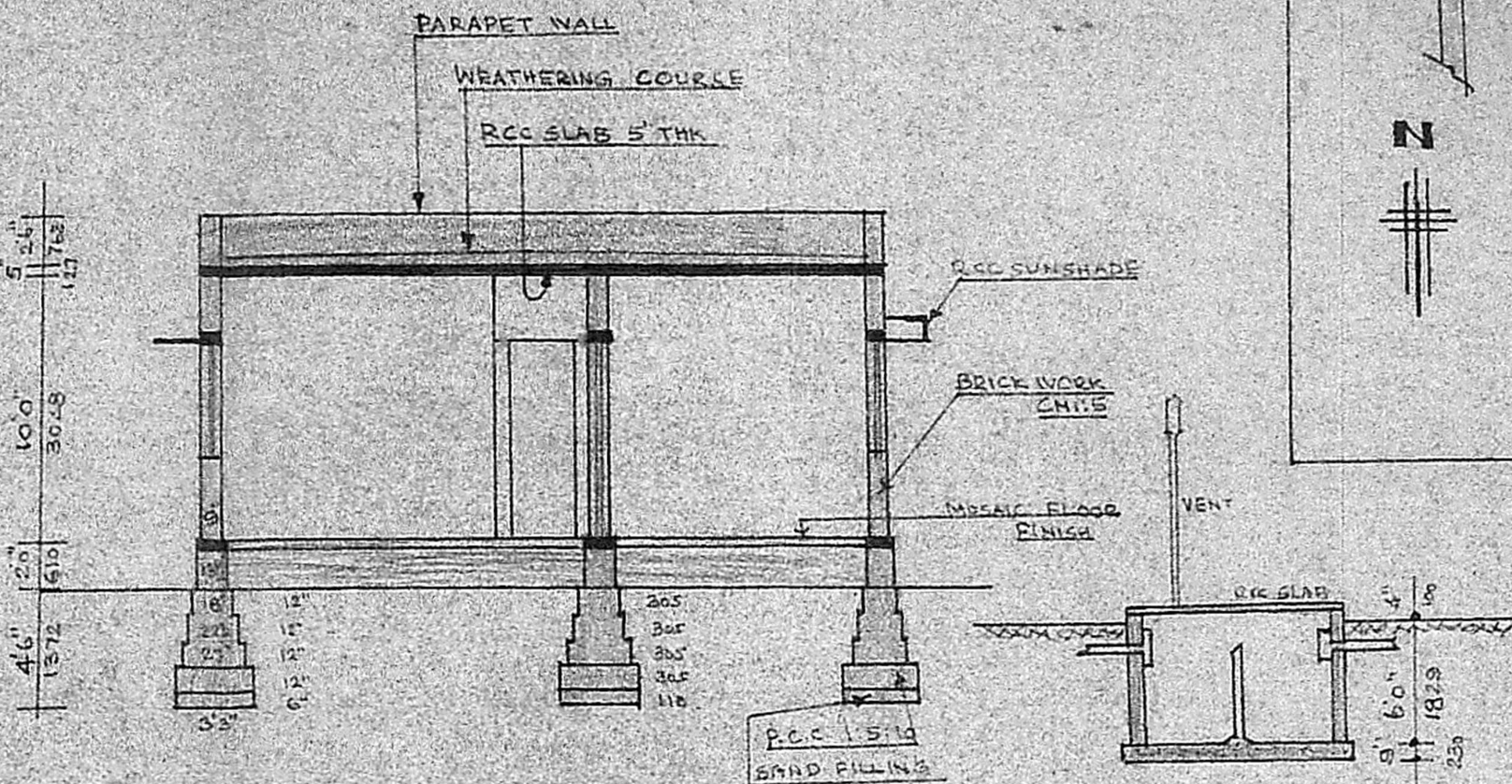

SECTION XX

SECTION

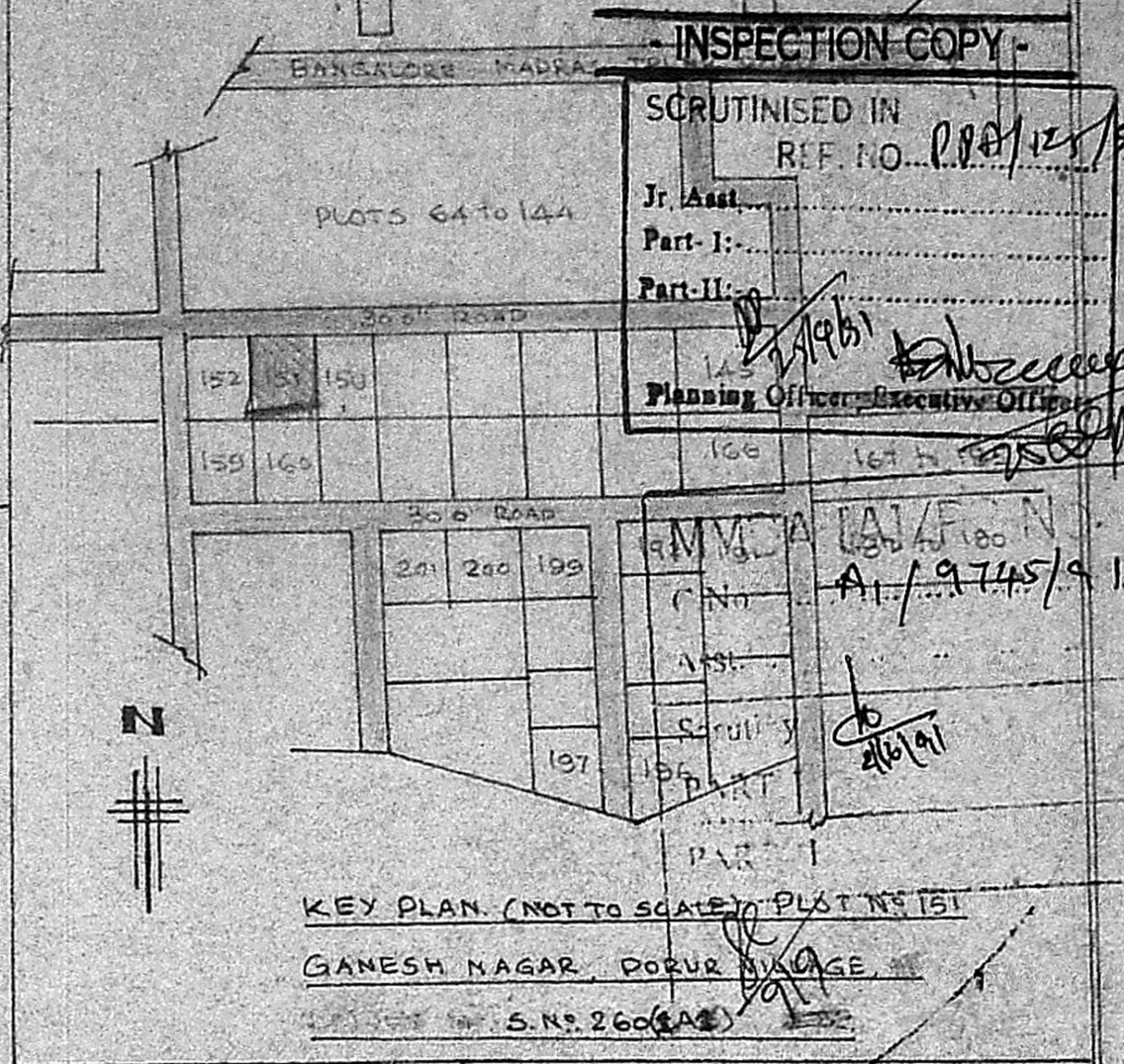

KEY PLAN (NOT TO SCALE) PLOT NO. 151  
GANESH NAGAR, PORUR VILLAGE  
S.No. 260(A)

	EXISTING
	PROPOSALS
	ROADS
	BOUNDARY

JOINERY		
D	T.W. DOORS	36"x70"
D1	"	30"x70"
D2	"	26"x70"
W	T.W. GLASSED WINDOWS	50"x46"
W1	"	40"x46"
WK	"	50"x36"
Y	T.W. VENTILATORS	30"x20"

SPECIFICATIONS	
FOUNDATION	: P.C.C. 1:5:10
BRICKWORK	: CM 1:6 & 1:5
R.C.C.	: 1:2:4
PLASTERING	: CM 1:4 & 1:5
WOOD WORK	: COUNTRY WOOD
PAINTING	: ENAMEL, CEMENT
FLOORING	: P.C.C. 1:5:10, 4" THK
FLOOR FINISH	: CEMENT & MOSAIC
WEATHERING	: BRICK JELLY CC

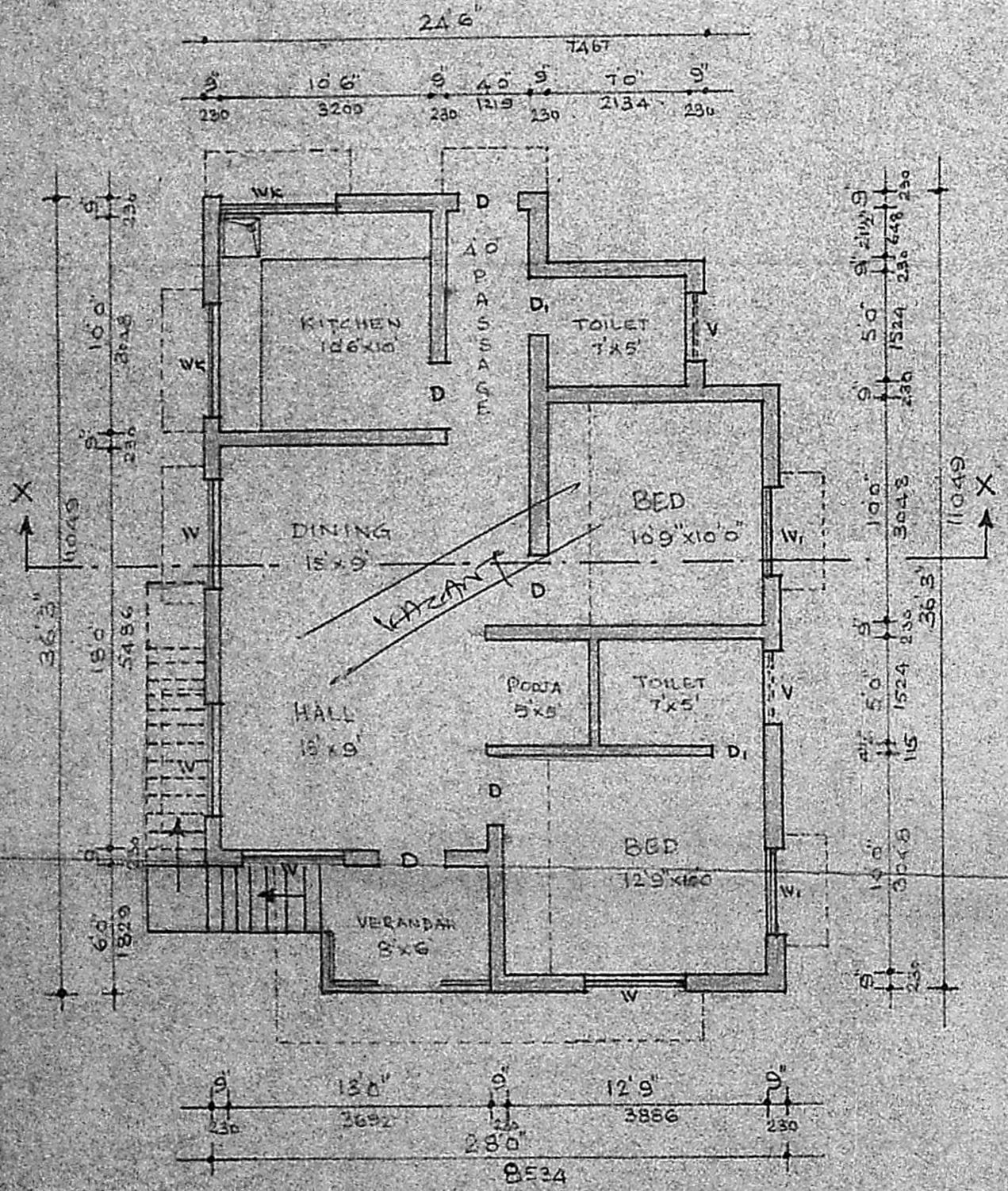

PLAN

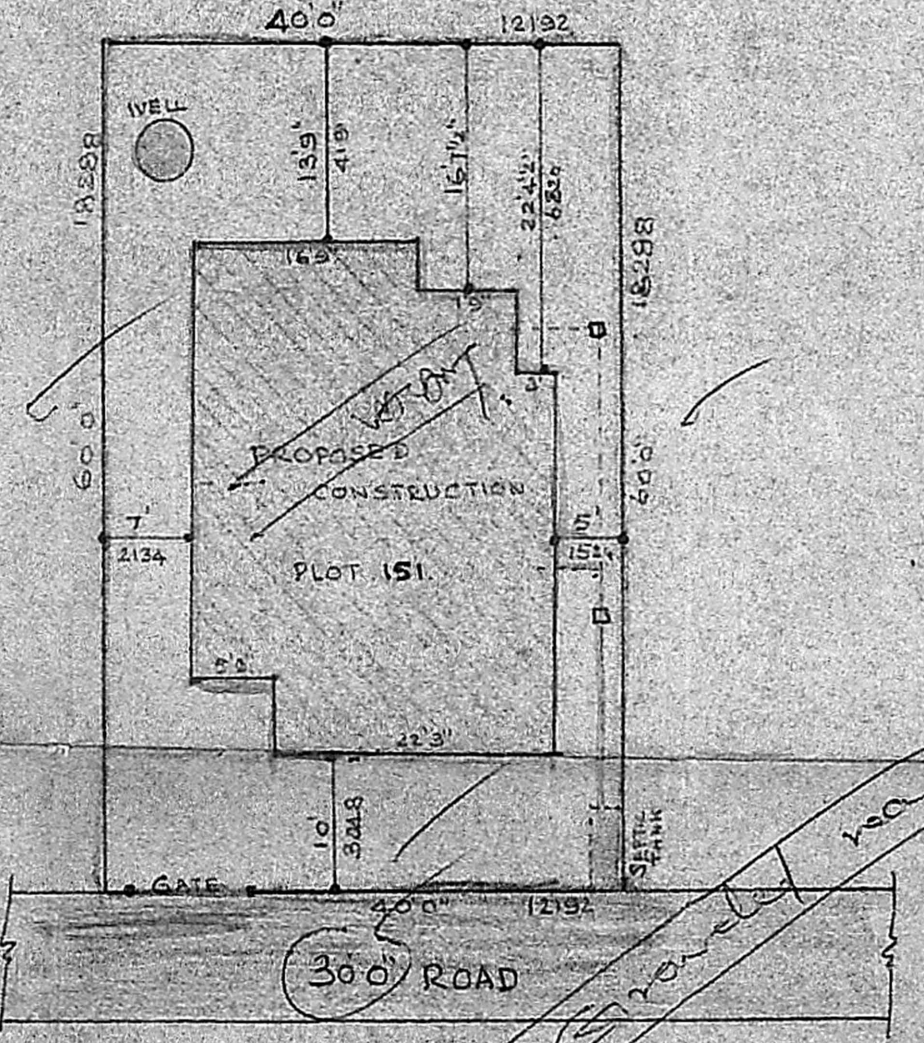

SITE PLAN  
SCALE 1"=160'

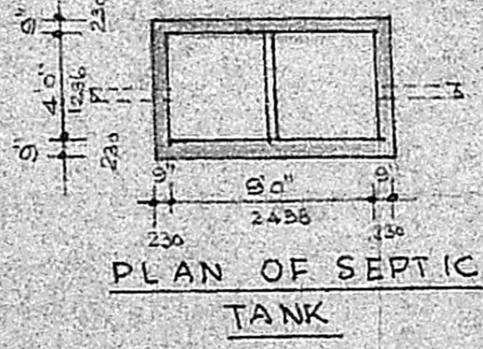

PLAN OF SEPTIC TANK

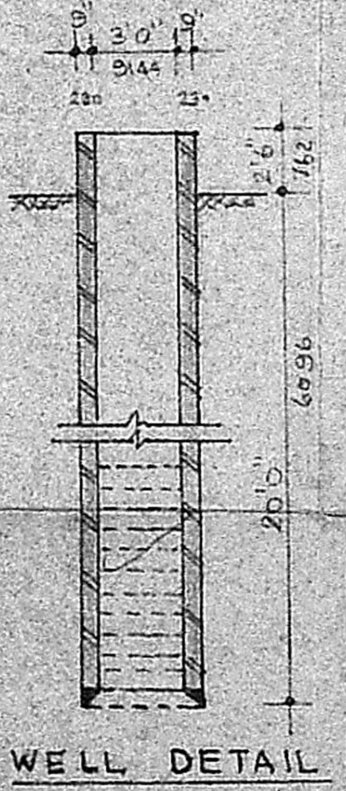

WELL DETAIL

AREA PARTICULARS		
LAND	223.25	2400
BUILDING PROPOSED	86.23	927
OPEN SPACE	137.02	1473

A.P.